

Test Report

Report No. BCTC2007000816R

Date: Jul. 14, 2020

Applicant : Ningbo Legas Photoelectric Technology Co., Ltd

Address : NO.885 ChunhuaRoad, Wangchun Industrial Park, Haishu District, Ningbo, Zhejiang, China

The submitted sample and sample information was/were submitted and identified by/on the behalf of the client

Sample name : Electric scooter

Testing type /model : VSETT9

Additional type /model : T8, T9, T10, X8-DDM, T10-DDM, X11-DDM, ZERO 8, ZERO 9, ZERO 10, ZERO 8X, ZERO 10X, ZERO 11X, VSETT 8, VSETT8+, VSETT 9, VSETT 9+, VSETT 10, VSETT 10+, VSETT 11, VSETT 11+, VSETT MAX, VSETT LOVE, VDM-10, VSETT 12, VSETT MINI, 9S, Z8, Z9, Z10, Z10X, Z8X, Z11X.

Manufacturer : Ningbo Legas Photoelectric Technology Co., Ltd

Address : NO.885 ChunhuaRoad, Wangchun Industrial Park, Haishu District, Ningbo, Zhejiang, China

Sample received date : Jul. 07, 2020

Testing period : Jul. 07, 2020 - Jul. 14, 2020

Test requested : 1. As specified by client, to screen Lead(Pb), Cadmium(Cd), Mercury(Hg), Chromium(Cr) and Bromine(Br) in the submitted sample(s) by XRF.
2. As specified by client, when screening results exceed the XRF screening limit in IEC 62321-3-1:2013, further use of chemical methods are required to test the Lead(Pb), Cadmium(Cd), Mercury(Hg), Hexavalent Chromium(Cr(VI)), Polybrominated Biphenyls(PBBs), Polybrominated Diphenyl Ethers(PBDEs) in the submitted samples.
3. As specified by client, to test the Diisobutyl phthalate(DIBP), Dibutyl phthalate(DBP), Butyl benzyl phthalate(BBP), Bis(2-ethylhexyl) phthalate(DEHP) in the submitted sample(s).

According to the RoHS Directive 2011/65/EU and amendment Commission Delegated Directive (EU) 2015/863

*****For more detailed information, please refer to the next page*****

Tested by

Ace

Ace



Approved by

Saher Chen

Saher Chen
Manager

Test Report

Report No. BCTC2007000816R

Date: Jul. 14, 2020

Test Method:
A. Screening test by XRF spectroscopy

XRF screening limits in mg/kg for regulated elements according to IEC 62321-3-1:2013.

Element	Screening limits of IEC 62321-3-1:2013 Unit (mg/kg)		MDL	
	Polymers and metals	Composite material	Polymers	Other material
Pb	$BL \leq (700-3\sigma) < X < (1300+3\sigma)$ $\leq OL$	$BL \leq (500-3\sigma) < X < (1500+3\sigma)$ $\leq OL$	10 mg/kg	50 mg/kg
Cd	$BL \leq (70-3\sigma) < X < (130+3\sigma)$ $\leq OL$	$LOD < X < (150+3\sigma) \leq OL$	10 mg/kg	50 mg/kg
Hg	$BL \leq (700-3\sigma) < X < (1300+3\sigma)$ $\leq OL$	$BL \leq (500-3\sigma) < X < (1500+3\sigma)$ $\leq OL$	10 mg/kg	50 mg/kg
Cr	$BL \leq (700-3\sigma) < X$	$BL \leq (500-3\sigma) < X$	10 mg/kg	50 mg/kg
Br	$BL \leq (300-3\sigma) < X$	$BL \leq (250-3\sigma) < X$	10 mg/kg	50 mg/kg

Note:

-BL = Under the XRF screening limit

-OL = Further chemical test will be conducted while result is above the screening limit

-X= The symbol "X" marks the region where further investigation is necessary

-3σ= The reproducibility of analytical instruments

-LOD= Detection limit

-"--" = Not regulated.

B. Chemical Test

Test Item(s)	Test Method	Measured Equipment(s)	MDL	Limit
Lead (Pb)	IEC 62321-5:2013 Ed.1.0	ICP-OES	2 mg/kg	1000 mg/kg
Cadmium (Cd)	IEC 62321-5:2013 Ed.1.0	ICP-OES	2 mg/kg	100 mg/kg
Mercury (Hg)	IEC 62321-4:2013+AMD1:2017	ICP-OES	2 mg/kg	1000 mg/kg
Hexavalent Chromium Cr(VI)	IEC 62321-7-1:2015 Ed.1.0	UV-VIS	--	1000 mg/kg
	IEC 62321-7-2:2017 Ed.1.0		8 mg/kg	1000 mg/kg
Polybrominated Biphenyls (PBBs)	IEC 62321-6:2015 Ed.1.0	HPLC-UV	5 mg/kg	1000 mg/kg
Polybrominated Diphenyl Ethers (PBDEs)	IEC 62321-6:2015 Ed.1.0	HPLC-UV	5 mg/kg	1000 mg/kg
Phthalates	IEC 62321-8:2017 Ed.1.0	GC-MS	50 mg/kg	1000 mg/kg

Test Report

Report No. BCTC2007000816R

Date: Jul. 14, 2020

Test Result(s):

Sample No.	Sample Description	Tested Items	XRF Screening Test Unit (mg/kg)	Chemical Test Unit (mg/kg)	Conclusion
1	Black rubber	Pb	BL	/	PASS
		Cd	BL	/	
		Hg	BL	/	
		Cr(Cr(VI))	BL	/	
		Br(PBBs&PBDEs)	BL	/	
2	Black plastic (front mudguard)	Pb	BL	/	PASS
		Cd	BL	/	
		Hg	BL	/	
		Cr(Cr(VI))	BL	/	
		Br(PBBs&PBDEs)	BL	/	
3	Black rubber (front wheel)	Pb	BL	/	PASS
		Cd	BL	/	
		Hg	BL	/	
		Cr(Cr(VI))	BL	/	
		Br(PBBs&PBDEs)	BL	/	
4	Black plastic (pedal)	Pb	BL	/	PASS
		Cd	BL	/	
		Hg	BL	/	
		Cr(Cr(VI))	BL	/	
		Br(PBBs&PBDEs)	BL	/	
5	Black rubber	Pb	BL	/	PASS
		Cd	BL	/	
		Hg	BL	/	
		Cr(Cr(VI))	BL	/	
		Br(PBBs&PBDEs)	BL	/	
6	Green metal	Pb	BL	/	PASS
		Cd	BL	/	
		Hg	BL	/	
		Cr(Cr(VI))	BL	/	
		Br(PBBs&PBDEs)	/	/	

Test Report

Report No. BCTC2007000816R

Date: Jul. 14, 2020

7	Black metal screw	Pb	BL	/	PASS
		Cd	BL	/	
		Hg	BL	/	
		Cr(Cr(VI))	68936	Negative	
		Br(PBBs&PBDEs)	/	/	
8	Silver metal screw	Pb	BL	/	PASS
		Cd	BL	/	
		Hg	BL	/	
		Cr(Cr(VI))	163847	Negative	
		Br(PBBs&PBDEs)	/	/	
9	Black plastic (coil sleeve)	Pb	BL	/	PASS
		Cd	BL	/	
		Hg	BL	/	
		Cr(Cr(VI))	BL	/	
		Br(PBBs&PBDEs)	BL	/	
10	Yellow plastic (key)	Pb	BL	/	PASS
		Cd	BL	/	
		Hg	BL	/	
		Cr(Cr(VI))	BL	/	
		Br(PBBs&PBDEs)	BL	/	
11	Silver metal ring	Pb	BL	/	PASS
		Cd	BL	/	
		Hg	BL	/	
		Cr(Cr(VI))	BL	/	
		Br(PBBs&PBDEs)	/	/	
12	Silver metal	Pb	BL	/	PASS
		Cd	BL	/	
		Hg	BL	/	
		Cr(Cr(VI))	122155	Negative	
		Br(PBBs&PBDEs)	/	/	
13	Black metal (fastening buckle)	Pb	BL	/	PASS
		Cd	BL	/	
		Hg	BL	/	
		Cr(Cr(VI))	BL	/	
		Br(PBBs&PBDEs)	/	/	

Test Report

Report No. BCTC2007000816R

Date: Jul. 14, 2020

Tested Item(s)	Results				
	Unit (mg/kg)				
	1	2	3	4	5
Diisobutyl phthalate(DIBP) CAS #:84-69-5	N.D.	N.D.	N.D.	N.D.	N.D.
Dibutyl phthalate(DBP) CAS #:84-74-2	N.D.	N.D.	N.D.	N.D.	N.D.
Butyl benzyl phthalate(BBP) CAS #:85-68-7	N.D.	N.D.	N.D.	N.D.	N.D.
Bis(2-ethylhexyl) phthalate(DEHP) CAS #:117-81-7	N.D.	N.D.	N.D.	N.D.	59

Note:

-MDL = Method Detection Limit

-N.D. = Not Detected (<MDL)

-mg/kg = ppm = parts per million

-" / " = Not conducted.

-Negative = Absence of Cr(VI), the detected Cr(VI) concentration in the boiling water extraction solution is less than $0.1\mu\text{g}/\text{cm}^2$ with 50cm^2 sample surface area used.

-Positive = Presence of Cr(VI), the detected Cr(VI) concentration in the boiling water extraction solution is equal to or greater than $0.13\mu\text{g}/\text{cm}^2$ with 50cm^2 sample surface area used.

Remark:

- The screening results are only used for reference.

- When conducting the test for PBBs&PBDEs, XRF was introduced to screen Br Exclusively; When conducting the test for Hexavalent Chromium, XRF was introduced to screen Chromium exclusively.

Test Report

Report No. BCTC2007000816R

Date: Jul. 14, 2020

Test Process:

The sample(s) had been dissolved totally tested for Lead, Cadmium, Mercury.

◆ IEC 62321-5:2013 Ed.1.0

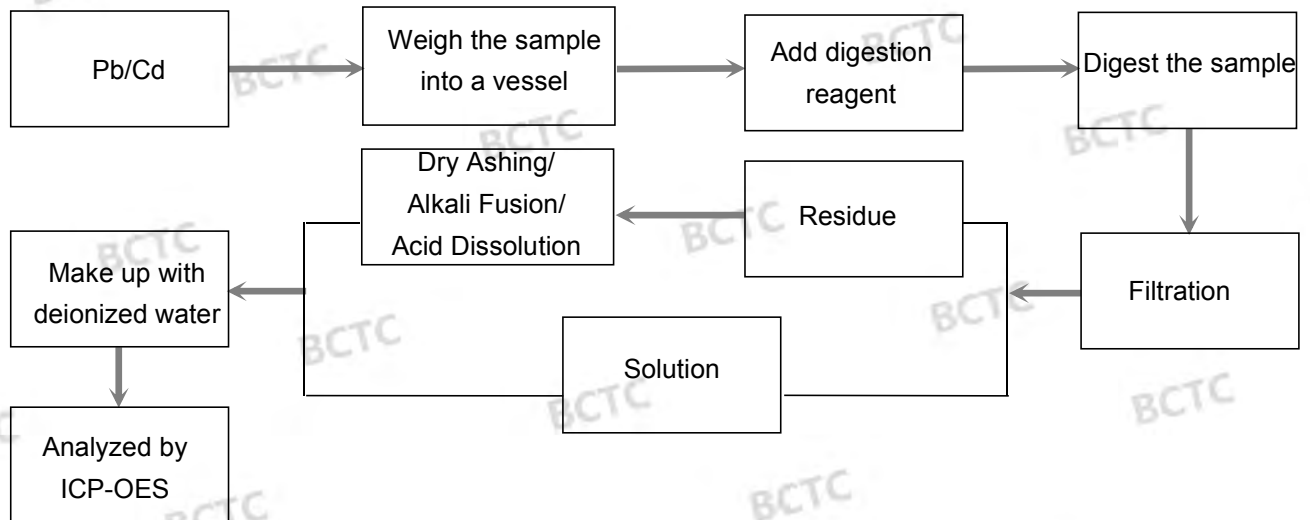

◆ IEC 62321-4:2013+AMD1:2017

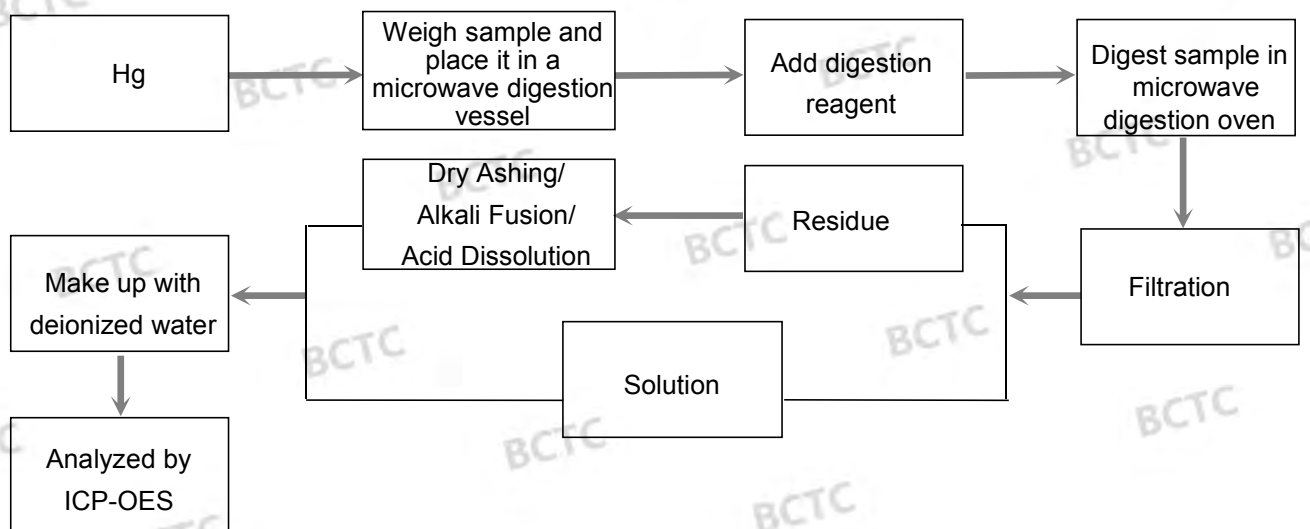

Test Report

Report No. BCTC2007000816R

Date: Jul. 14, 2020

◆ IEC 62321-7-1:2015 Ed.1.0

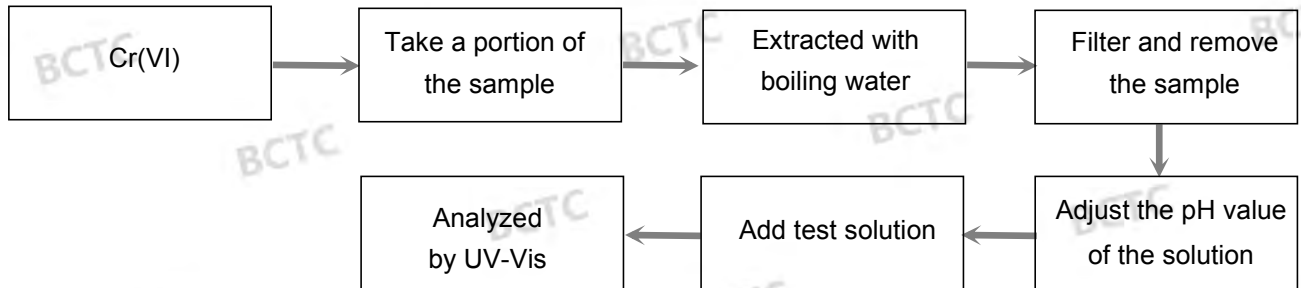

◆ IEC 62321-7-2:2017 Ed.1.0

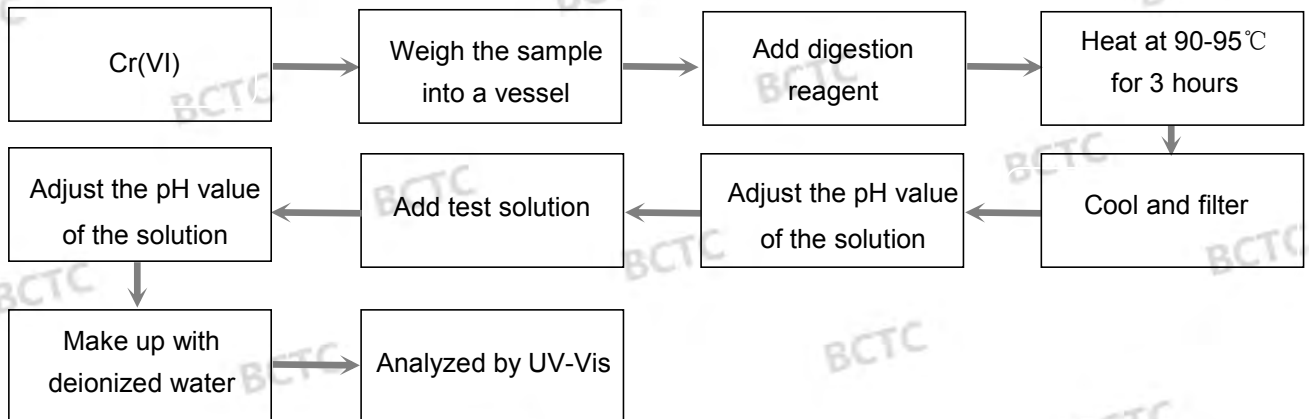

◆ IEC 62321-6:2015 Ed.1.0

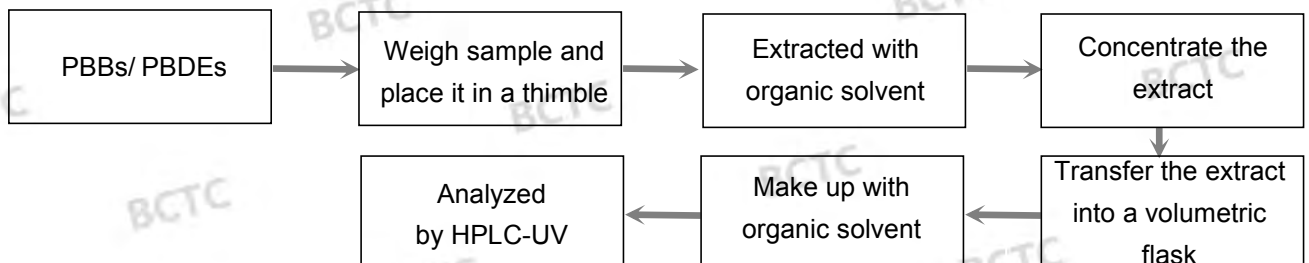

Test Report

Report No. BCTC2007000816R

Date: Jul. 14, 2020

◆IEC 62321-8:2017 Ed.1.0

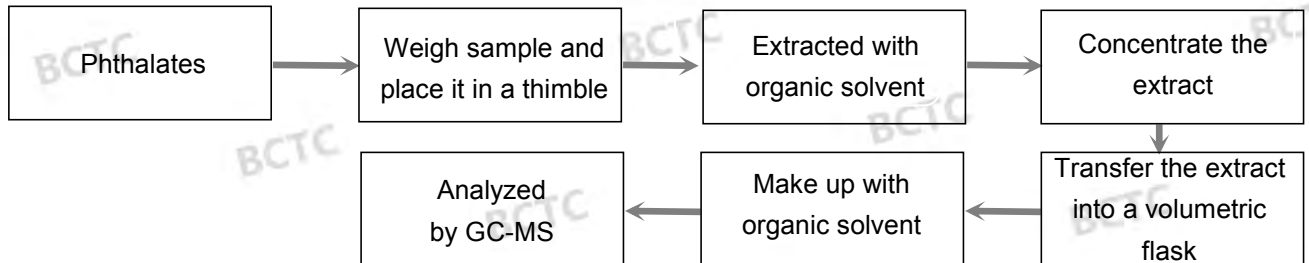

Photograph of Sample



Fig.1

Test Report

Report No. BCTC2007000816R

Date: Jul. 14, 2020



Fig.2



Fig.3

Test Report

Report No. BCTC2007000816R

Date: Jul. 14, 2020

Photo(s) of the tested component(s)



Fig.4

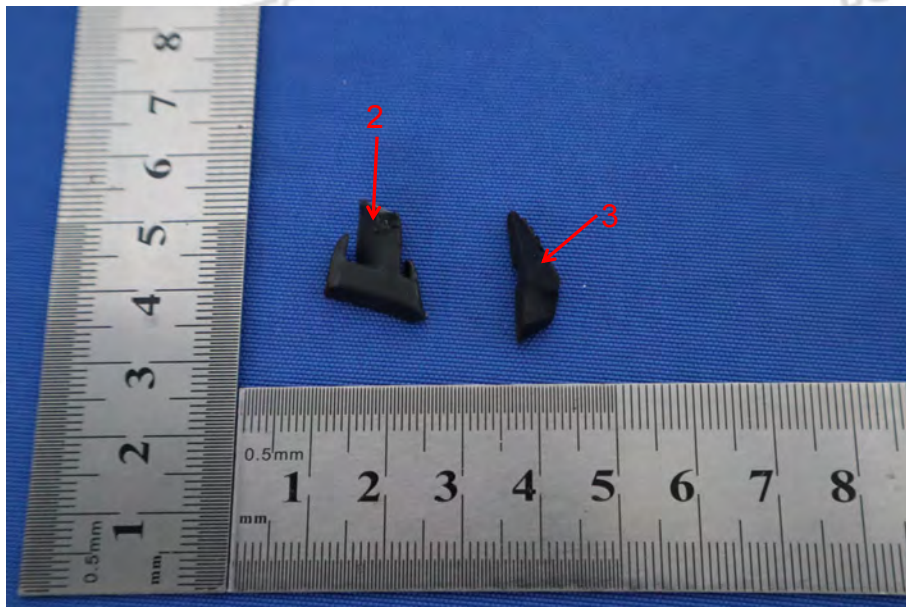

Fig.5

Test Report

Report No. BCTC2007000816R

Date: Jul. 14, 2020



Fig.6

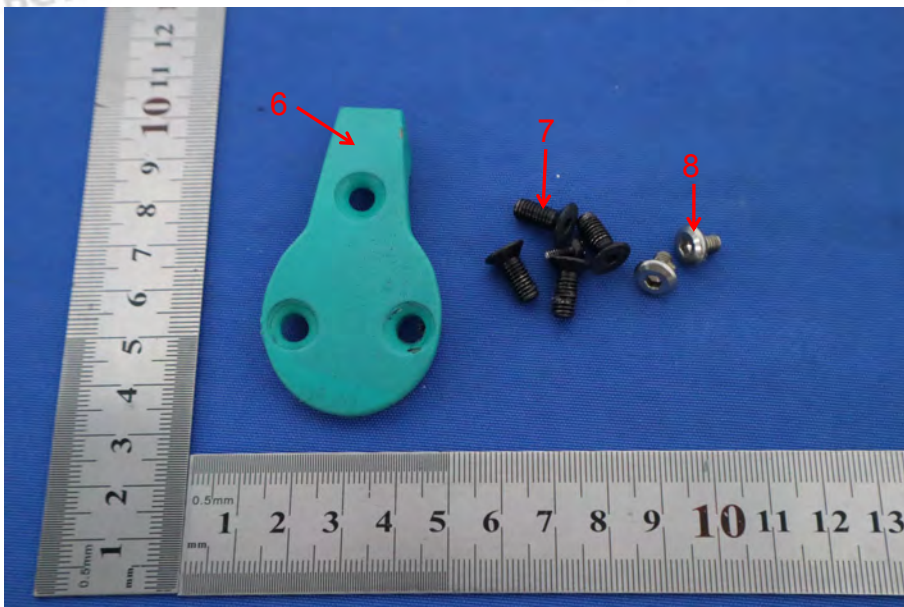

Fig.7

Test Report

Report No. BCTC2007000816R

Date: Jul. 14, 2020



Fig.8

Test Report

Report No. BCTC2007000816R

Date: Jul. 14, 2020

STATEMENT

1. The equipment lists are traceable to the national reference standards.
2. The test report can not be partially copied unless prior written approval is issued from our lab.
3. The test report is invalid without stamp of laboratory.
4. The test report is invalid without signature of person(s) testing and authorizing.
5. The test process and test result is only related to the Unit Under Test.
6. The quality system of our laboratory is in accordance with ISO/IEC17025.
7. If there is any objection to report, the client should inform issuing laboratory within 15 days from the date of receiving test report.

Address: BCTC Building & 1-2F, East of B Building, Pengzhou Industrial, Fuyuan 1st Road,
Qiaotou Community, Fuyong Street, Bao'an District, Shenzhen, China
P.C.: 518103

TEL: 400-788-9558

FAX: 0755-33229357

Internet: <http://www.bctc-lab.com>

E-Mail: bctc@bctc-lab.com.cn

***** END OF REPORT *****